

N/F GLADYS V. PARKS

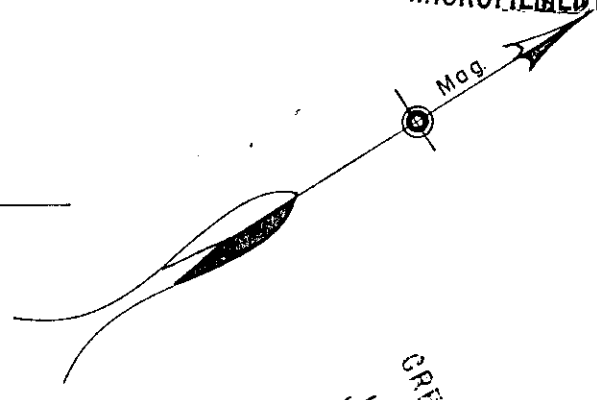
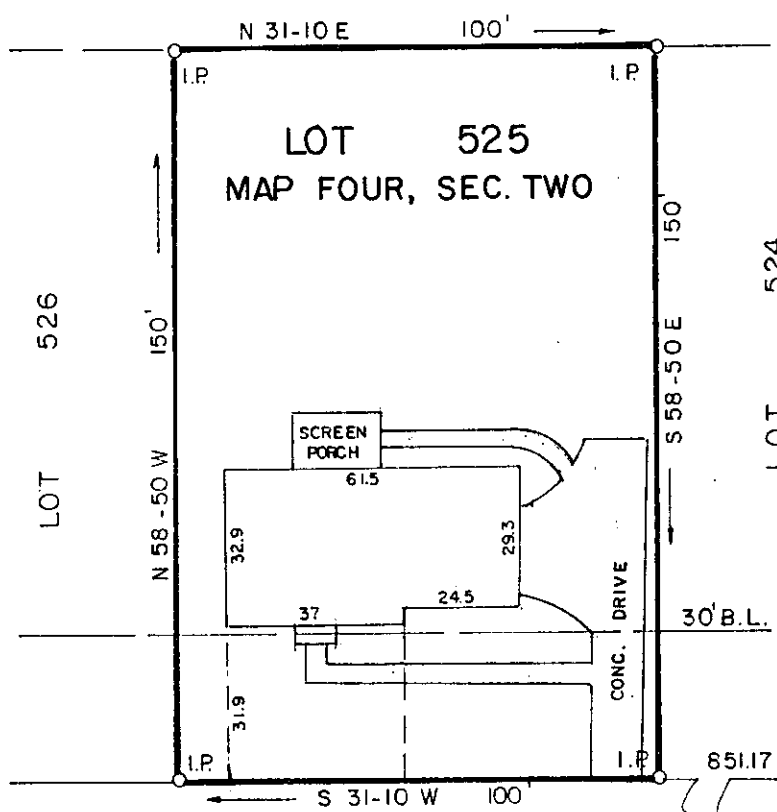

FILED
 GREENVILLE, S.C.
 JUL 21 9 28 AM '86
 JOHNNIE S. TANKERSLEY
 R.M.C.

HUNTING HILL CIRCLE

LADYSLIPPER LANE

12-Y-40

2915

JUL 21 1986

PROPERTY OF

TIMOTHY R. DUNNE
 COLLEEN C. DUNNE

GREENVILLE COUNTY, S. C.

Scale 1" = 40' July, 1986

This is to certify that on the 9th day of July, 1986, we surveyed the property shown on this plat beign known as Lot 525 on plat of Sugar Creek, Map Four, Section Two, recorded in plat book 8-P, page 62, Office of R.M.C., Greenville County, S.C.; and that the property lines, walls and buildings are as shown hereon; that the buildings located on said lot do not encroach or project on adjacent streets or property; and that no adjacent buildings or walls encroach or project on said premises; and from information from Greenville County, this structure is not located in a designated flood area.

R. W. Dalton
 DALTON & NEVES CO., INC. ENGINEERS

3.0001